

CYBERHOUND XGEN REPORTING PLATFORM

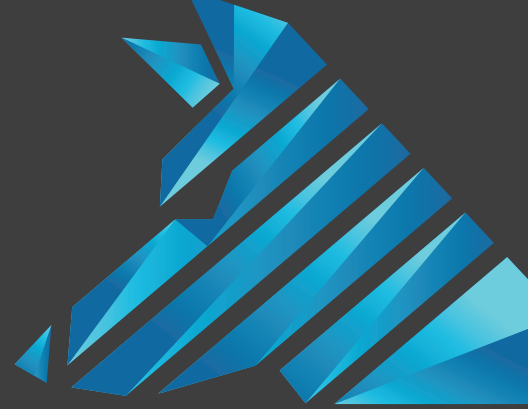

A DYNAMIC INTERFACE FEATURING STREAMLINED REPORTING

XGEN Reporting is unmatched in capability and will transform the way you see and manage your reporting and the way you communicate it.

Key Features:

- A summary dashboard for System Administrators
- A consolidated reporting location
- A customisable query defaults capability
- The ability to create a catalogue of reports
- Enhanced scheduling for effortless reporting
- Datasource permissions for role-based access and privacy

Dashboard

The Dashboard provides key metrics at a glance with the ability to drill down on specific details. Metrics include authenticated users, traffic in and out of the network, cache performance and system alerts.

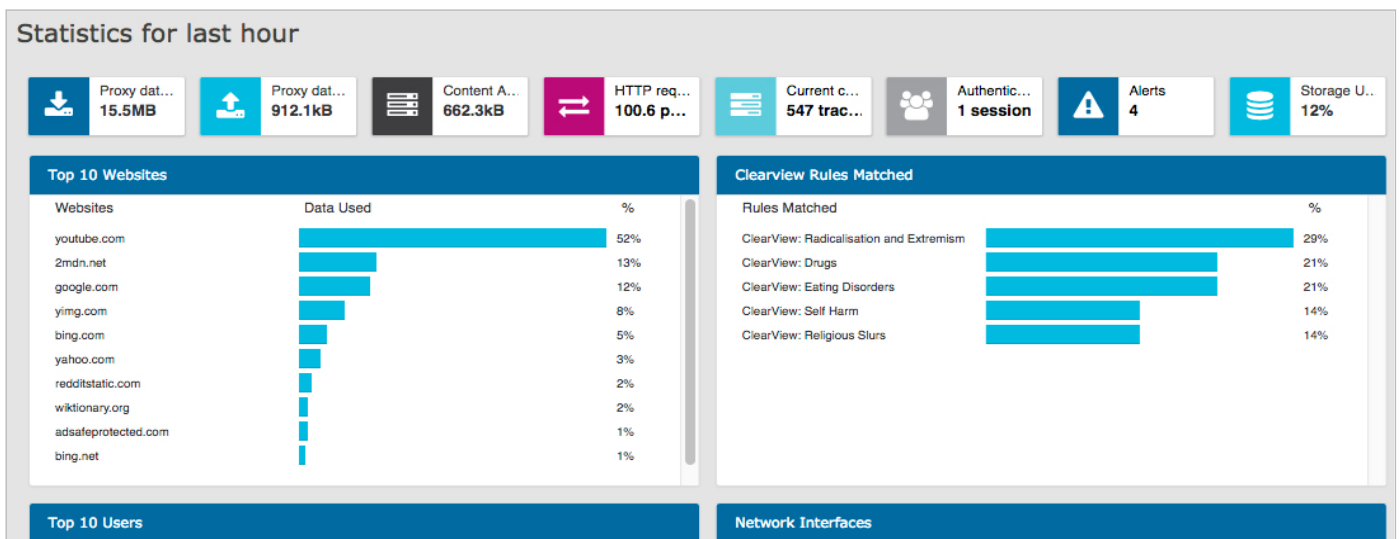

Data Source Permissions

XGEN Reporting introduces data source permissions, providing greater flexibility to manage access to student information and records. Datasource permissions are applied at a group level and provide the ability to easily manage data access. Privacy can be applied by restricting visibility to view other colleagues activity.

Data source permissions	Excluded Groups
Network Traffic / Content Acceleration Platform / YouTube Analytics [Should this group have access to Network Traffic / Content Acceleration Platform / YouTube Analytics data, and - if yes - should the data be filtered to exclude certain other groups] <input checked="" type="checkbox"/>	<input checked="" type="checkbox"/> Principal <input checked="" type="checkbox"/> Welfare <input checked="" type="checkbox"/> Teachers
Block Activity [Should this group have access to Block Activity data, and - if yes - should the data be filtered to exclude certain other groups] <input type="checkbox"/>	
ClearView Events [Should this group have access to ClearView Events data, and - if yes - should the data be filtered to exclude certain other groups] <input checked="" type="checkbox"/>	<input checked="" type="checkbox"/> Principal <input checked="" type="checkbox"/> Welfare <input checked="" type="checkbox"/> Teachers <input checked="" type="checkbox"/> Students - Year 11 <input checked="" type="checkbox"/> Students - Year 12
Agent Events [Should this group have access to Agent Events data, and - if yes - should the data be filtered to exclude certain other groups] <input type="checkbox"/>	

CYBERHOUND XGEN REPORTING PLATFORM



Reporting Consolidation & Queries

XGEN Reporting bundles the top datasources into one location with access to other datasources available via the active screen.

Queries provide options to modify timeframes, include additional conditions, re-format the graphical display and sort the results list - all easily managed from the one screen.

Categories	Total Data
Streaming & Downloadable Video	8.5MB
Content Server	5.3MB

Reports Catalogue

The reporting module allows System Administrators to create and manage all reports easily in one location. CyberHound provides default reports that can be used or modified.

Features:

- **Filter Reports** - to search by report name or descriptions.
- **Duplicate** - to modify existing reports and tailor for specific purposes.
- **Preview** - provides a quick view to ensure report format and content is as needed.

Report Name	Generate	Edit
Content Scanning Only	Generate	Edit
Email Monitoring Only	Generate	Edit
Internet Link Diagnostics Only	Generate	Edit
Network Monitoring Only	Generate	Edit

Schedule Reports

Scheduling provides the flexibility to manage specified reports to email recipients and using the same report, tailor to specific groups. Report filter provides the ability to search by email addresses or report name to easily update obsolete details.

Weekly System Administrator Report

Report frequency: Weekly

Email addresses: root@mail.netbox

Filter report by group: Filter report by group

Report format: HTML

Disable Delete